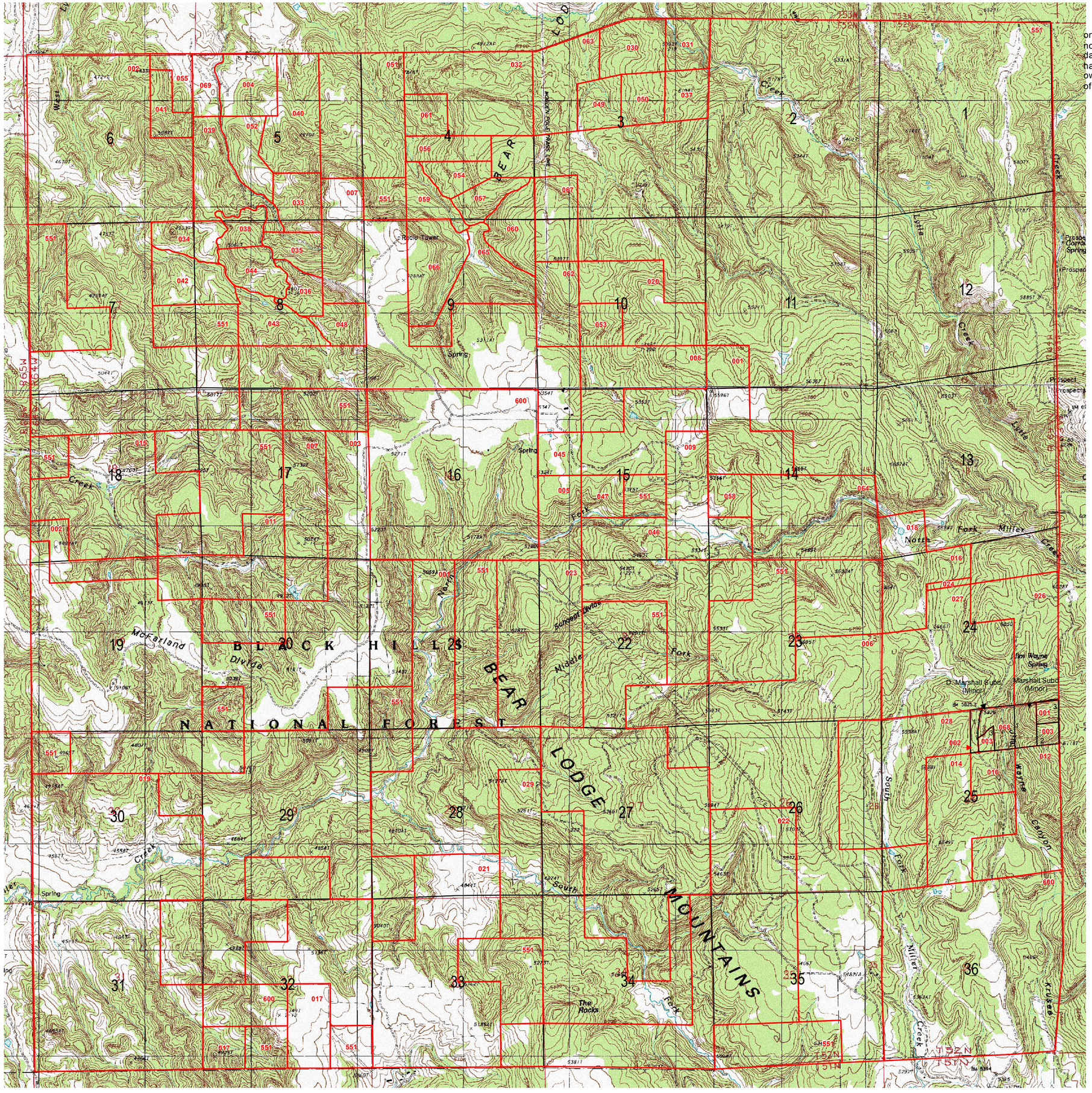

Disclaimer for use of the Property Ownership Maps

This Property Ownership Map and Data is created for ad valorem tax purposes on an annual basis by the Crook County Assessor's Office. The user of this data agrees not to reproduce these documents for resale purposes. Any user accepts the map and data "as is" and "with all faults." Any user of this data agrees to hold Crook County harmless from any liability arising from its use. This document does not constitute legal ownership or survey of the real prop erty. The user should research the latest ownership of record in the Crook County Clerk's Office.

Crook County Wyoming

T52N R64W

Ownership

1" = 2000'

NUMBER	TAXPAYER/NAME	
001	MACDOUGALL JAMES	5264 11 3 00 001.00
002	PRICE FAMILY TRUST	
	PRICE SR TED N TRUSTEE	5264 06 1 00 002.00
003	STY JOHN R & MARY ANN REV TRUST	5264 17 1 00 003.00
004	SHERRARD ELIZABETH A TRUST	
	BYRNE BETTY JANE TRUSTEE	5264 05 2 00 004.00
005	SCHLOREDT LEROY F TRUST B	
	FIRST INTERSTATE BANK TRUSTEE	5264 15 3 00 005.00
006	FAIR MICHAEL R & JACQUELINE R	5264 22 4 00 006.00
007	CUMMINGS CHARLES ETAL	5264 05 4 00 007.00
008	SCHLOREDT LEROY F TRUST B	
	FIRST INTERSTATE BANK TRUSTEE	5264 10 3 00 008.00
009	SCHLOREDT LEROY F TRUST B	
	FIRST INTERSTATE BANK TRUSTEE	5264 14 3 00 009.00
010	HABECK NAOMIT REV TRUST	
	HABECK LEE REV TRUST	5264 25 1 00 010.00
011	LYTLE NORMAN E & LYTLE DENNIS J &	
	SOMMERS RUTH ELLEN	5264 17 3 00 011.00
012	WINKLER JAY	
	GLEAVES HOLLY JR	5264 25 1 00 012.00
014	MARSHALL WILLIAM B & MARY ANN	
	MARSHALL FAMILY TRUST	5264 25 2 00 014.00
015	PRICE FAMILY TRUST	
	PRICE SR TED N TRUSTEE	5264 18 1 00 015.00
016	SCHLOREDT LEROY F TRUST B	
	FIRST INTERSTATE BANK TRUSTEE	5264 23 1 00 016.00
017	CRUMP LAND & LIVESTOCK LLC	5264 32 3 00 017.00
018	CRUMP PROPERTIES LLC	5264 13 3 00 018.00
019	CRUMP LAND & LIVESTOCK LLC	5264 30 1 00 019.00
020	BOWMAN HENRY H TRUST	
	BOWMAN PHILIP H &	
	BARBARA ANN CO-TSTEES	5264 10 1 00 020.00
021	BOX ELDER TRUST	5264 28 3 00 021.00
022	FAIR MICHAEL R & JACQUELINE R	5264 26 3 00 022.00
023	SCHLOREDT LEROY F TRUST B	
	FIRST INTERSTATE BANK TRUSTEE	5264 21 1 00 023.00
024	GOSE BRUCE WILLIAM	5264 24 2 00 024.00
026	SCHLOREDT LEROY F TRUST B	
	FIRST INTERSTATE BANK TRUSTEE	5264 24 1 00 026.00
027	CRUMP PROPERTIES LLC	5264 24 2 00 027.00
028	TOLIVER ROGER & ALEXIS	5264 25 2 00 028.00
029	FAIR MICHAEL R & JACQUELINE R	5264 27 3 00 029.00
030	DEVILS TOWER LAND & CATTLE LLC	5264 03 1 00 030.00
031	SPEAR JOYCE F	5264 03 1 00 031.00
032	PURDES RICHARD J & ROGGE PATRICIA D	5264 04 1 00 032.00
033	ANDERSON CHARLES W & TERESA L	5264 05 3 00 033.00
034	LUBNAU TOM & RITA	5264 07 1 00 034.00
035	DOBMEIER DAN & TAMI	5264 08 1 00 035.00
036	HOKENSON ERIC	5264 08 1 00 036.00
037	SCHNEIDER LYNN & JANET	5264 03 1 00 037.00
038	BAUMGARTNER ROBERT & DIANE B	5264 05 3 00 038.00
039	SEVERYN DANIEL B & TERRY L	5264 05 2 00 039.00
040	BURGGRAFF RANDY &	
	BURGGRAFF SHEILA BEERY	5264 05 1 00 040.00
041	BOKHARI NEHAL A TRUST	5264 06 1 00 041.00
042	WEST LYTLE CREEK PROPERTIES LLC	5264 07 1 00 042.00
043	MONTGOMERY RODERICK MICHAEL	5264 08 2 00 043.00
044	RACF HOLDINGS	5264 08 1 00 044.00
045	STARK TIMOTHY WARD	5264 15 2 00 045.00
046	RETTERATH PATRICK L IRA TRUST	
	GREAT WESTERN BANK TRUSTEE	5264 15 3 00 046.00
047	RETTERATH PATRICK L	5264 15 3 00 047.00
048	JOSLYN DUANE R & SHERRY R	5264 08 4 00 048.00
049	BEAUVAIS MARK	5264 03 2 00 049.00
050	SEPPALA FAMILY REVOCABLE TRUST	5264 03 1 00 050.00
051	LYTLE CREEK PROPERTIES LLC	5264 04 2 00 051.00
052	KRAMER HENNING & SCHMIDT	
	IRREVOCABLE INTERVIVOS TRUST	5264 05 2 00 052.00
053	EVANS INVESTMENT LLC	5264 10 3 00 053.00
054	HICKMAN MARK & CAROL JTWROS	5264 04 3 00 054.00
055	SHERRODD LOWELL	5264 06 1 00 055.00
056	LYTLE HOMESTEAD TRUST	
	FRANK RONALD A & VICTORIA A TRUSTEES	5264 04 3 00 056.00
057	HIDEOUT PROPERTIES LLC	
	ATTN SPENCER TED	5264 04 4 00 057.00
058	GOSE DONALD C & EDA K	5264 14 3 00 058.00
059	BOLLINGER KENNETH	5264 04 3 00 059.00
****	**CONTINUED ON BACK OF PAGE**	****