# Crook County, Wyoming

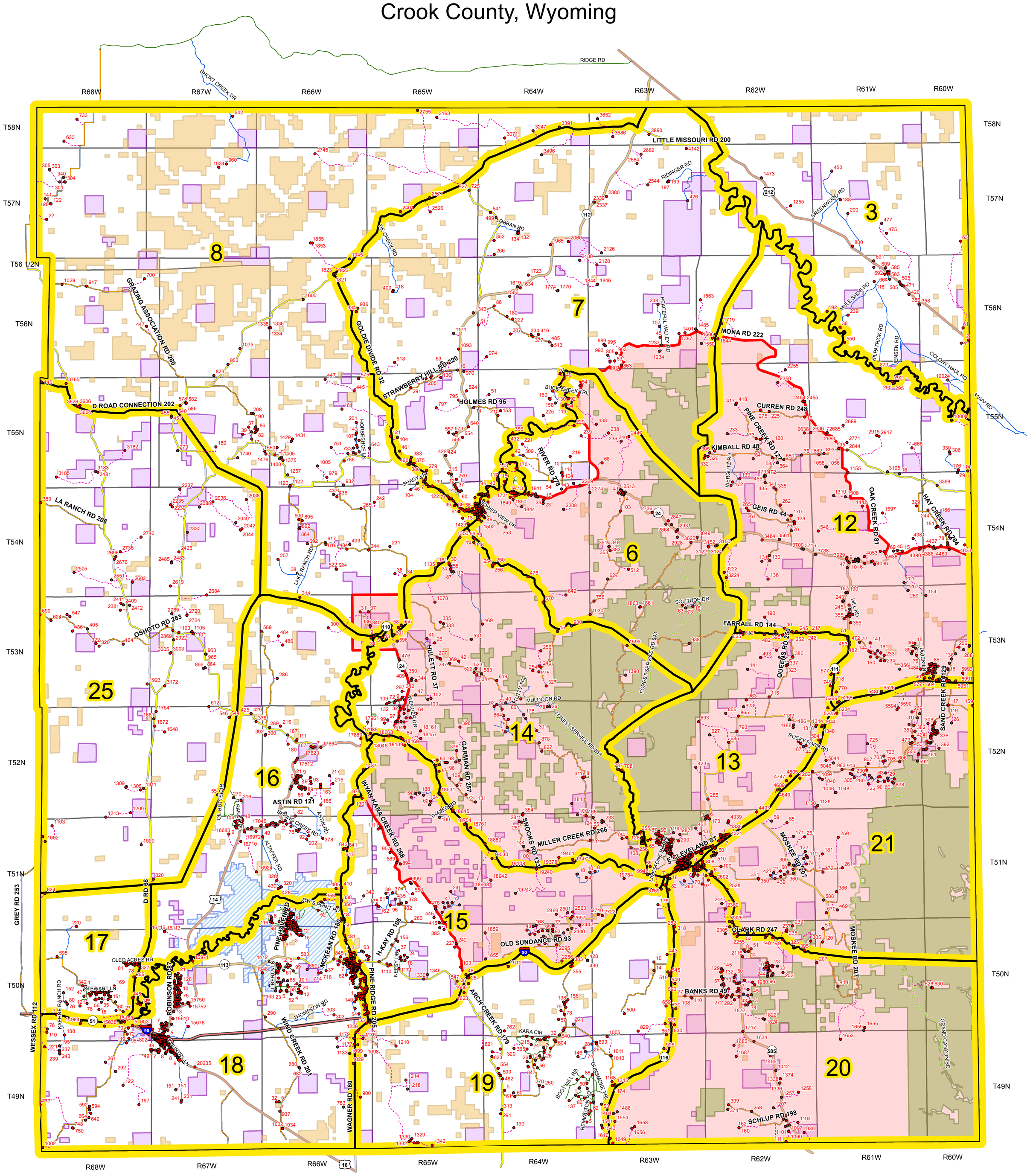


## Legend

- Address
- Driveway
- Fire Zones
- Reciprocal Fire Protection Area

**Roads:**

- Interstate
- US Highway
- State Highway
- County Road/City Street (Primary)
- County Road/City Street (Secondary)
- Ramp
- Forest Service Road
- Private Drive
- Other (Public Road)

- US Forest Service
- Bureau of Land Management
- State of Wyoming
- Devils Tower National Monument
- Bureau of Reclamation
- Townships

N
W E
S