

**Disclaimer for use of the Property Ownership Maps**  
 This Property Ownership Map and Data is created for ad valorem tax purposes on an annual basis by the Crook County Assessor's Office. The user of this data agrees not to reproduce these documents for resale purposes. Any user accepts the map and data "as is" and "with all faults." Any user of this data agrees to hold Crook County harmless from any liability arising from its use. This document does not constitute legal ownership or survey of the real property. The user should research the latest ownership of record in the Crook County Clerk's Office.

# Crook County Wyoming T54N R64W Sec 7 Q3 Ownership

1" = 200'

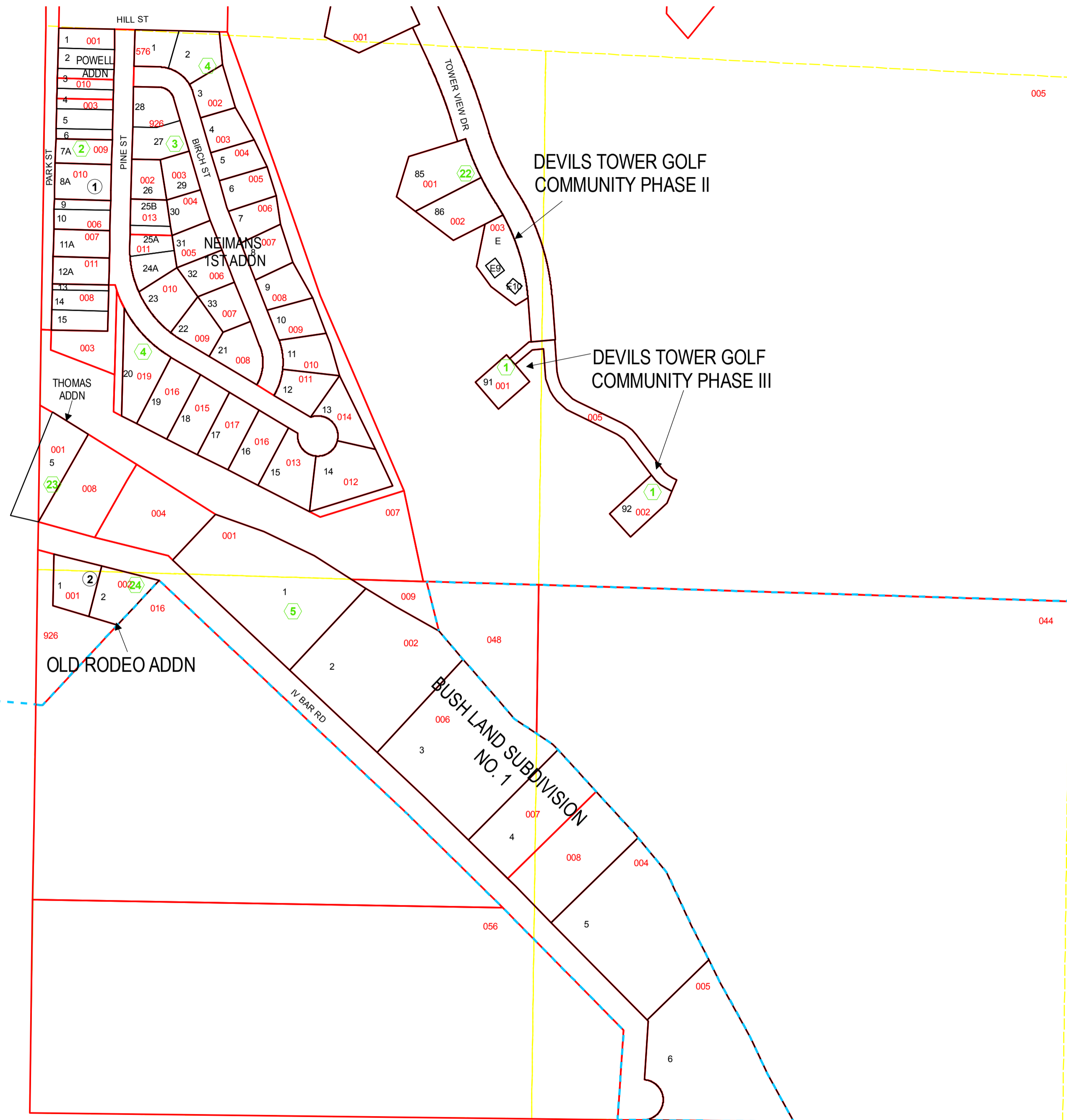

NUMBER	ARB BLK	TAXPAYER/NAME	PIDN
003	00	PAGE NOEL L	5464 07 3 00 003.95
004	00	PAUWE RICHARD A & TOMOKO	5464 07 3 00 004.95
005	00	DEVILS TOWER GOLF & COUNTRY CLUB	5464 07 2 00 005.95
007	00	NEIMANS 77 RANCHES INC	5464 07 3 00 007.95
008	00	BRASHEARS JOHN E & WANDA K	5464 07 3 00 008.95
009	00	BUSH LAND DEVELOPMENT CO	5464 07 3 00 009.95
016	00	BLACKTAIL LUMBER INC	5464 07 3 00 016.00
044	00	DEVILS TOWER GOLF & COUNTRY CLUB INC	5464 07 3 00 044.00
048	00	BUSH LAND DEVELOPMENT CO	5464 07 3 00 048.00
056	00	BEARLODGE FOREST PRODUCTS INC	5464 07 3 00 056.00
926	00	ATTN DANIEL NEIMAN	5464 07 3 00 926.00
926	00	HULETT COMMUNITY HOUSING AUTHORITY	5464 07 3 00 926.95
<b>BUSH LAND SUBDIVISION NO. 1</b>			
001	05	DIEDRICH MICHAEL J	5464 07 3 05 001.00
002	05	STERLING GLEN & CONNIE	5464 07 3 05 002.00
004	05	HAPTONSTALL GRACE	5464 07 3 05 004.00
005	05	ATTN VICKI DOHERTY	5464 07 3 05 005.00
006	05	MCDANIEL WILLIE & TERRY J	5464 07 3 05 006.00
006	05	MCAMIS MARVIN J & TERRY L	5464 07 3 05 006.00
<b>DEVILS TOWER GOLF COMMUNITY PHASE II</b>			
001	21	SASSER KATHY L REVOCABLE TRUST	5464 07 2 21 001.00
001	22	DEVILS TOWER GOLF & COUNTRY CLUB INC	5464 07 2 22 001.00
002	22	ATTN DAVIS JERRY & MARCIA	5464 07 2 22 002.00
002	22	DEVILS TOWER GOLF & COUNTRY CLUB INC	5464 07 2 22 002.00
003	22	ATTN DAVIS JERRY & MARCIA	5464 07 2 22 003.00
003	22	DEVILS TOWER GOLF & COUNTRY CLUB INC	5464 07 2 22 003.00
<b>DEVILS TOWER GOLF COMMUNITY PHASE III</b>			
001	01	DEVILS TOWER GOLF & COUNTRY CLUB	5464 07 3 01 001.00
002	01	EAST LAND DEVELOPMENT LLC	5464 07 3 01 002.00
<b>NEIMANS 1<sup>ST</sup> ADDITION</b>			
002	03	PREUSS LORETTO K	5464 07 3 03 002.00
002	04	SHOUN MILES B	5464 07 3 04 002.00
003	03	CROOK COUNTY SCHOOL DIST #1	5464 07 3 03 003.00
003	04	KROMAREK PAUL L & KRISTY A	5464 07 3 04 003.00
004	03	BACKEN LARRY L & LORI J	5464 07 3 03 004.00
004	04	CHESHIER ROGER L & DARLENE A	5464 07 3 04 004.00
005	03	LETELLIER DAVID & COLEEN	5464 07 3 03 005.00
005	04	NEIMAN SAWMILLS INC	5464 07 3 04 005.00
006	03	STEVENS MICHAEL D	5464 07 3 03 006.00
006	04	SACHAU DANA H	5464 07 3 04 006.00
007	03	MCPARTLAND JOHN R	5464 07 3 03 007.00
007	04	BEARS TEDDY WILLIAM & DELA RAE	5464 07 3 04 007.00
008	03	ROCK JANIS	5464 07 3 03 008.00
008	04	LYNN WILLIAM F & LAURA L	5464 07 3 04 008.00
009	03	NEIMAN SAWMILLS INC	5464 07 3 03 009.00
009	04	PARSONS CHARLES T III & JOELLEN	5464 07 3 04 009.00
010	03	FISHER LUKE & LUNDBERG SARAH	5464 07 3 03 010.00
010	04	KENNAH BRIAN J & LILA YVONNE	5464 07 3 04 010.00
011	03	CARTER KENNETH N & THELMA	5464 07 3 03 011.00
011	04	NEIMAN SAWMILLS INC	5464 07 3 04 011.00
012	04	HEASTER KIMBERLY A	5464 07 3 04 012.00
013	03	CONZELMAN DICKIE D REV TRUST	5464 07 3 03 013.00
013	04	CONZELMAN EVA L REV TRUST 1/2	5464 07 3 04 013.00
013	04	TUCKER BRICE RODERICK & MICKI DAHNE	5464 07 3 04 013.00
014	04	CZAZASTY CHRISTINE	5464 07 3 04 014.00
015	04	GILLAM WILLARD C & MICHELLE R	5464 07 3 04 015.00
016	04	KELLER DENNIS J & GINGER M	5464 07 3 04 016.00
017	04	CLARK DONALD D & BARBARA A	5464 07 3 04 017.00
019	04	TOWN OF HULETT	5464 07 3 04 019.00
576	04	U S POSTAL SERVICE	5464 07 3 04 576.00
926	03	ATTN HULETT POST MASTER	5464 07 3 04 926.00
926	03	HULETT COMMUNITY HOUSING AUTHORITY	5464 07 3 03 926.00
<b>OLD RODEO ADDITION</b>			
001	24	NEIMAN MGMT & DEVELOPMENT CO	5464 07 3 24 001.00
002	24	NEIMAN MGMT & DEVELOPMENT CO	5464 07 3 24 002.00
<b>POWELL ADDITION</b>			
001	02	WEBER PHILIP & CHERRY L WEBER	5464 07 3 02 001.00
003	02	BUSH WINIFRED D	5464 07 3 02 003.00
006	02	IKE LYLE GEORGE	5464 07 3 02 006.00
007	02	PORTERFIELD MERLIN & JUDY	5464 07 3 02 007.55
008	02	PAGE NOEL L	5464 07 3 02 008.00
009	02	DEVRIES JOHN	5464 07 3 02 009.00
010	02	LATHROP SUSAN D & ROBERT L	5464 07 3 02 010.00
011	02	BUSH STEVEN ROY & DEBRA L	5464 07 3 02 011.00
<b>REPLAT OF LOT 4 BUSH LAND SUBDIVISION NO. 1</b>			
007	05	HALL DANIEL L & KIMBERLY R	5464 07 3 05 007.00
008	05	CHESHIER GLEN E & MARY K	5464 07 3 05 008.00
<b>THOMAS ADDITION</b>			
001	23	KELLER DENNIS & VICTORIA A	5464 07 3 23 001.00