

Disclaimer for use of the Property Ownership Maps

This Property Ownership Map and Data is created for ad valorem tax purposes on an annual basis by the Crook County Assessor's Office. The user of this data agrees not to reproduce these documents for resale purposes. Any user accepts the map and data "as is" and "with all faults." Any user of this data agrees to hold Crook County harmless from any liability arising from its use. This document does not constitute legal ownership or survey of the real property. The user should research the latest ownership of record in the Crook County Clerk's Office.

**Crook County
Wyoming
T54N R64W
Sec 5 Q4
Ownership
1" = 200'**

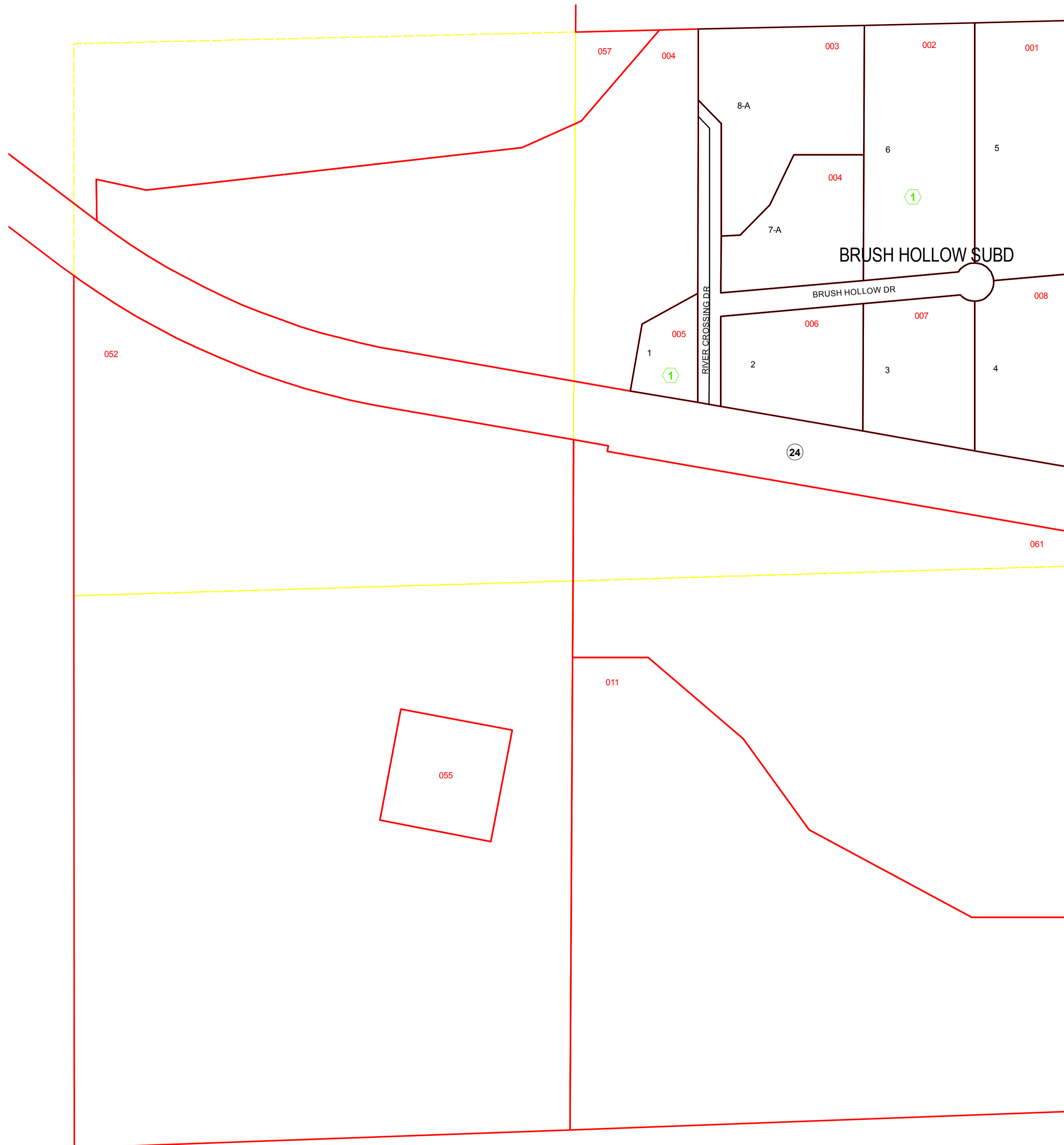

NUMBER	ARB BLK	TAXPAYER/NAME	PIDN
004	00	SMITH DORIS L REVOCABLE TRUST COOPER LANNY	5464 05 2 00 004.00
011	00	ROCK GENE F	5464 05 4 00 011.00
052	00	VOLL JAMES F & PATRICIA J	5464 05 4 00 052.00
055	00	VOLL JAMES F & PATRICIA J	5464 05 4 00 055.00
057	00	ZEILER DAVID C	5464 05 1 00 057.00
061	00	OLSON ROBERT JAY & ROSE ANN	5464 05 4 00 061.00
BRUSH HOLLOW SUBDIVISION			
001	01	AUSTIN MICHAEL L & SAMANTHA I	5464 05 4 01 001.55
002	01	NEWLIN SCOTT R & MELONY M	5464 05 4 01 002.55
003	01	MCCOLLUM MARIE	5464 05 4 01 003.55
004	01	CRAMBLET CHARLES DONALD STROUT SHERYL LEE % OLSON ROBERT J & ROS	5464 05 4 01 004.00
005	01	KNAPP DANIEL E	5464 05 4 01 005.00
006	01	ANDERSEN DONALD A	5464 05 4 01 006.00
007	01	LUNDBERG DUANE AND SHARON	5464 05 4 01 007.00
008	01	KING KENNETH J & VADA	5464 05 4 01 008.00