

Disclaimer for use of the Property Ownership Maps
 This Property Ownership Map and Data is created for ad valorem tax purposes on an annual basis by the Crook County Assessor's Office. The user of this data agrees not to reproduce these documents for resale purposes. Any user accepts the map and data "as is" and "with all faults." Any user of this data agrees to hold Crook County harmless from any liability arising from its use. This document does not constitute legal ownership or survey of the real property. The user should research the latest ownership of record in the Crook County Clerk's Office.

**Crook County
 Wyoming
 T54N R61W
 Sec 28 Q3
 Ownership
 1" = 200'**

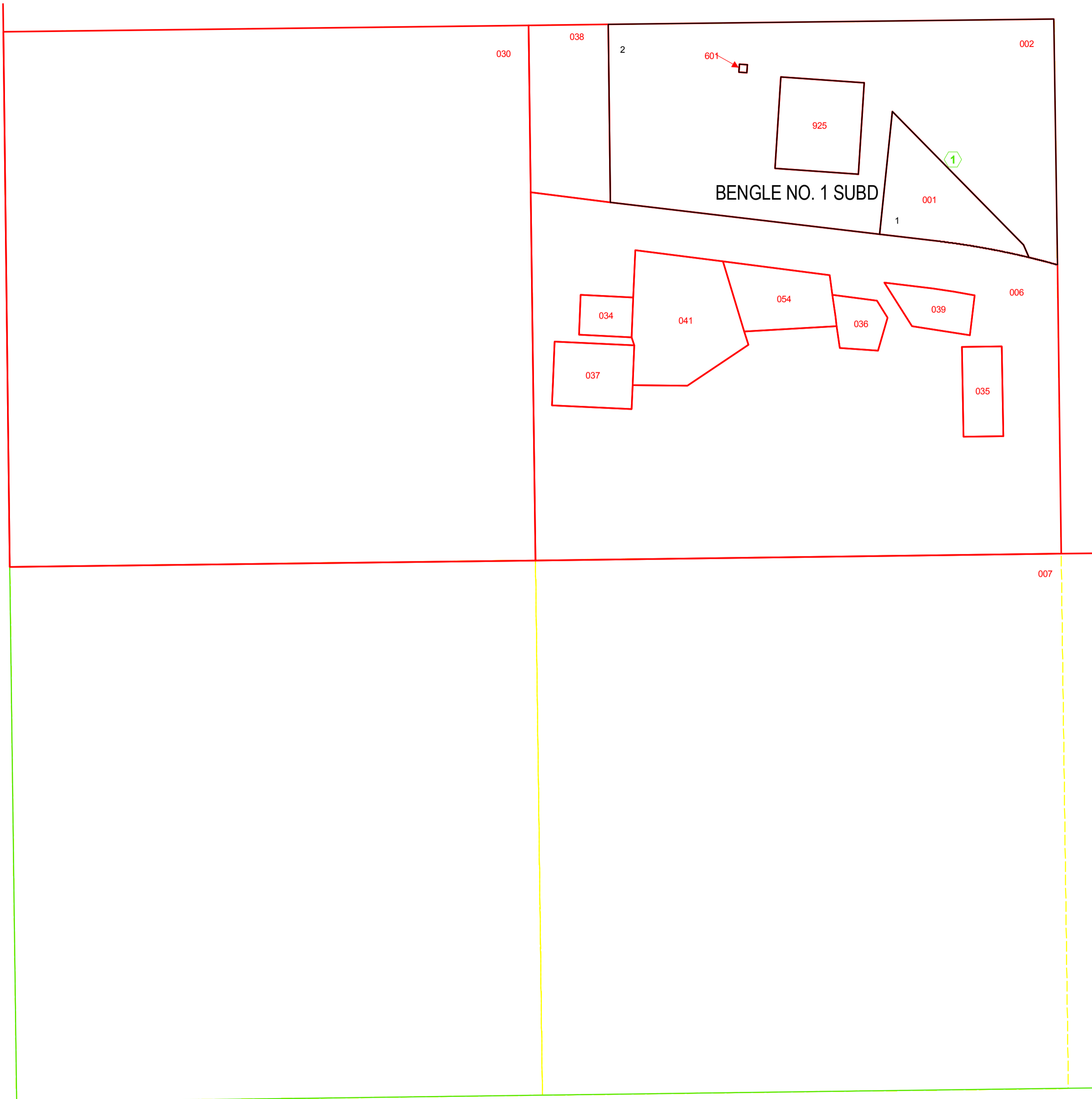

NUMBER	ARB BLK	TAXPAYER/NAME	PIDN
006	00	ALADDIN LLC	5461 28 3 00 006.00
007	00	WHALEN JOHN W JR & WHALEN GEORGE D REV TRUST	5461 28 3 00 007.00
030	00	WICKWIRE LARRY M & KARLA M	5461 28 3 00 030.00
034	00	HOVDE BRETT	5461 28 3 00 034.00
035	00	BREngle CINDY WAHLFELDT	5461 28 3 00 035.00
036	00	NOYCE ROBERTA & DARIN	5461 28 3 00 036.00
037	00	BLAKEMAN THOMAS	5461 28 3 00 037.00
038	00	JENSEN JAMES & PEARL	5461 28 3 00 038.00
039	00	MILLER ILA R REV LIVING TRUST MILLER ILA R & MAJOR F TRUSTEES	5461 28 3 00 039.00
041	00	4 LAZY Y REVOCABLE TRUST	5461 28 3 00 041.00
054	00	CROOK COUNTY	5461 28 3 00 054.00
601	00	WYOMING WATER DEV COMM FOR STATE OF WY:HERSCHLER BUILDING	5461 28 3 00 601.00
925	00	ALADDIN CHRISTIAN MINISTRIES BENGLE NO. 1 SUBDIVISION	5461 28 3 00 925.00
001	01	TIPPLE STOP LLC	5461 28 3 01 001.00
002	01	ALADDIN LLC	5461 28 3 01 002.00