

Disclaimer for use of the Property Ownership Maps
 This Property Ownership Map and Data is created for ad valorem tax purposes on an annual basis by the Crook County Assessor's Office. The user of this data agrees not to reproduce these documents for resale purposes. Any user accepts the map and data "as is" and "with all faults." Any user of this data agrees to hold Crook County harmless from any liability arising from its use. This document does not constitute legal ownership or survey of the real property. The user should research the latest ownership of record in the Crook County Clerk's Office.

**Crook County
 Wyoming
 T53N R60W
 Sec 32 Q2
 Ownership
 1" = 200'**

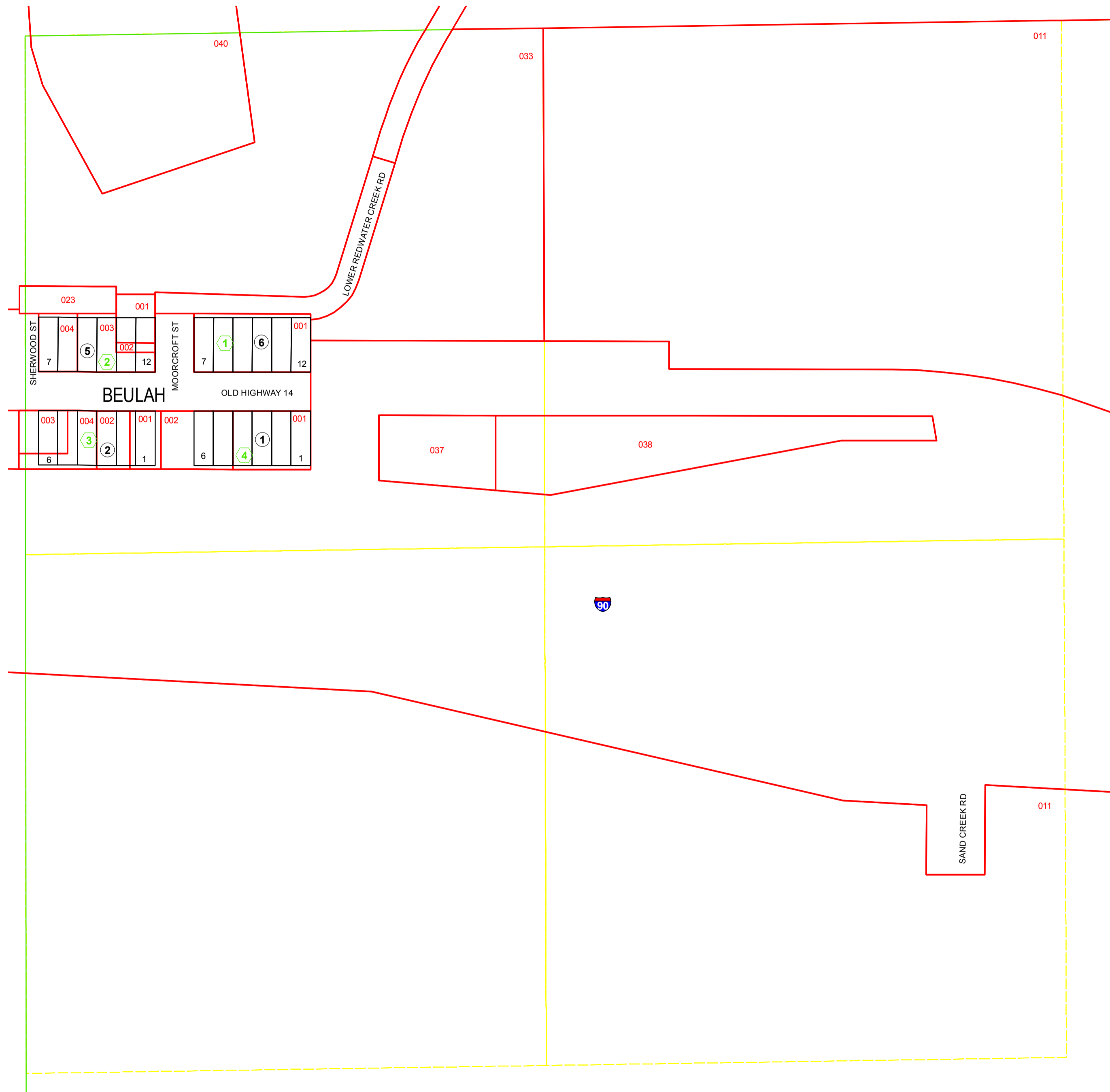

NUMBER	ARB BLK	TAXPAYER/NAME	PIDN
011	00	REINECKE OXYOKE RANCH	5360 28 2 00 011.00
023	00	FORSBERG INC	5360 32 2 00 023.00
027	00	ISLAND FAMILY TRUST	
		MOSS MONICA L	5360 29 3 00 027.00
030	00	BELL DALE & MARYLEE	5360 29 3 00 030.00
033	00	BELL DALE & MARYLEE	5360 32 2 00 033.00
037	00	BELL KRISTEN MARIE	5360 32 2 00 037.00
038	00	RBD ENT LLC	
		DBA STATE LINE STATION	5360 32 2 00 038.00
		BEULAH	
001	01	333 FINANCIAL GROUP	5360 32 2 01 001.00
001	02	CRAGO RYAN D & ALLISON A CRAGO	5360 32 2 02 001.00
001	03	TREWHELLA NEIL JAY & NANCY	5360 32 2 03 001.00
001	04	FORSBERG INC	5360 32 2 04 001.00
002	02	FORSBERG INC	5360 32 2 02 002.00
002	03	SAARI HILMA S	5360 32 2 03 002.00
002	04	KELLER LYLE A	5360 32 2 04 002.00
003	02	SAND CREEK TRADING POST LLC	5360 32 2 02 003.00
003	03	BUFFALO JUMP REALTY	
		DBA DALE BELL MH COURT	5360 32 2 03 003.00
004	02	ROADHOUSE HEADQUARTERS LLC	5360 32 2 02 004.00
004	03	SHEPPERSON MELVIN W	5360 32 2 03 004.00