

Disclaimer for use of the Property Ownership Maps
 This Property Ownership Map and Data is created for ad valorem tax purposes on an annual basis by the Crook County Assessor's Office. The user of this data agrees not to reproduce these documents for resale purposes. Any user accepts the map and data "as is" and "with all faults." Any user of this data agrees to hold Crook County harmless from any liability arising from its use. This document does not constitute legal ownership or survey of the real property. The user should research the latest ownership of record in the Crook County Clerk's Office.

Crook County Wyoming T53N R60W Sec 30 Ownership 1" = 400'

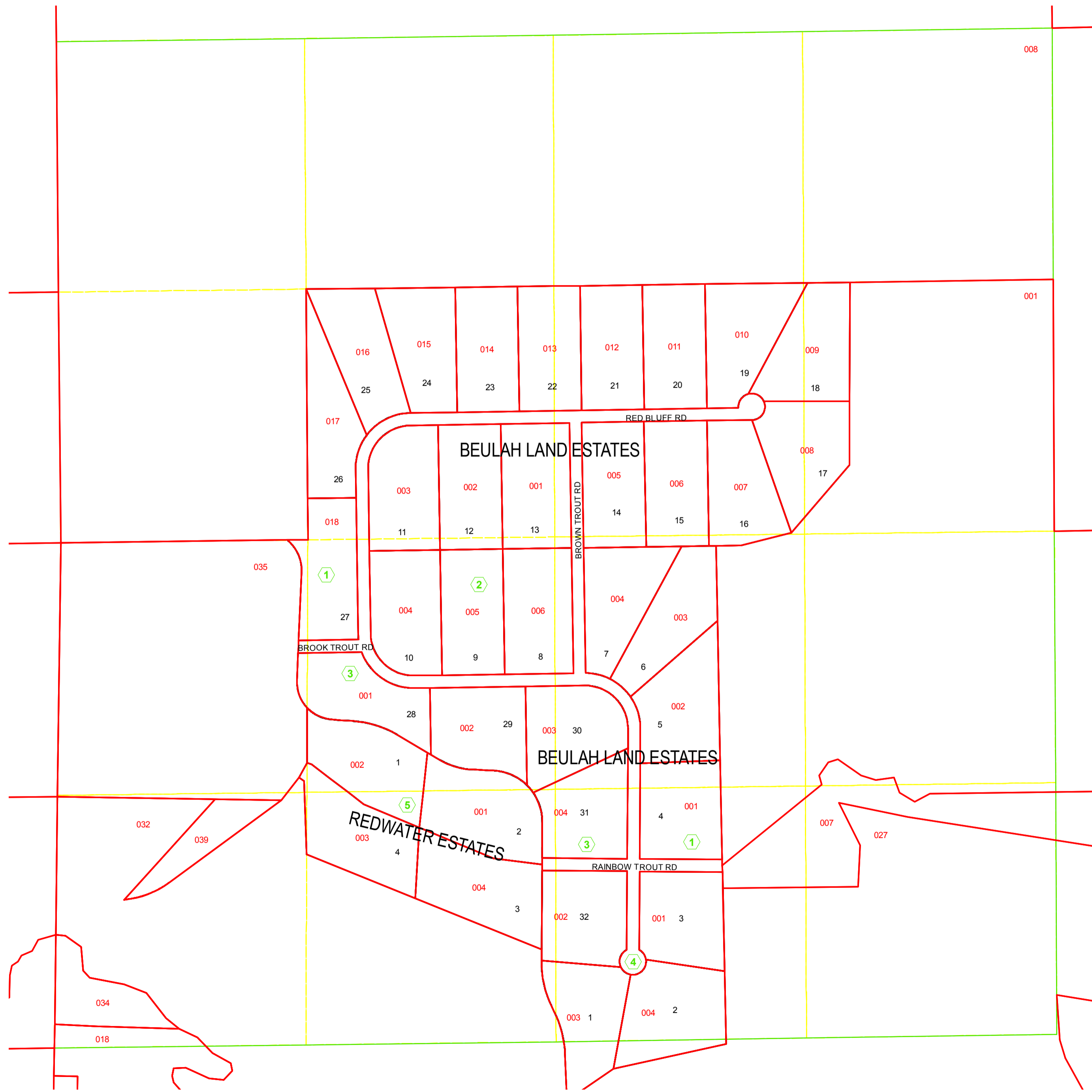

NUMBER	ARB BLK	TAXPAYER/NAME	PIDN
001	00	ISLAND DANIEL P & PATRICIA ANN	5360 29 3 00 001.00
007	00	ISLAND LENN THOMAS	5360 29 3 00 007.00
008	00	MATTHEWS CAROL SUE TRUST & MATTHEWS THOMAS R REVOCABLE TRUST	5360 18 1 00 008.00
018	00	WALES LEONARD C & MARGARET	5360 30 3 00 018.00
027	00	ISLAND FAMILY TRUST	
		MOSS MONICA L	5360 29 3 00 027.00
032	00	DRENTLAW KATHY	5360 30 3 00 032.00
034	00	WALES TERRY C & CHERYL A	5360 30 3 00 034.00
035	00	SANDFORD MICHAEL D & JESSICA L	5360 30 3 00 035.00
039	00	DRENTLAW MICHAEL CHARLES	5360 30 3 00 039.00
		BEULAH LAND ESTATES	
001	01	VIERGETS JAMES L & CINDY S	
		KOOPMAN-VIERGETS	5360 30 4 01 001.00
001	02	HINER ARLAN G & CAROLYN J	5360 30 1 02 001.00
001	03	TILL STEVEN R & KATHIE M	5360 30 3 03 001.00
001	04	VIERGETS MARK L & ANNETTE	5360 30 4 04 001.00
002	01	VIERGETS JAMES L & CINDY S	5360 30 4 01 002.00
002	02	RIEDEL THOMAS D AND JUDY R	5360 30 2 02 002.00
002	03	HOFLAND LANCE & SUSETTE STILES	5360 30 3 03 002.00
002	04	MATHIS DANIEL	5360 30 3 04 002.00
003	01	JAHNIG RODNEY L & WANDA R	5360 30 4 01 003.00
003	02	PREWITT MICHAEL J & CARRIE JO	5360 30 2 02 003.00
003	03	QUADE WILLIAM E JR & JEAN M	5360 30 3 03 003.00
003	04	RIDGWAY SHIRLEY M & RIDGWAY ALBERT D JR	5360 30 3 04 003.00
004	01	WALLING JEFF A & DANIELLE M	5360 30 4 01 004.00
004	02	HEINERT EVERETT & MARY	5360 30 3 02 004.00
004	03	MOSS MONICA LEA	5360 30 3 03 004.00
004	04	LENERVILLE HERBERT A	5360 30 4 04 004.00
005	01	HINTZ WARREN D & CHARLOETTE	5360 30 1 01 005.00
005	02	SPENCER JOAN	5360 30 3 02 005.00
006	01	KUHLE RICHARD L	
		MORTON JANICE L	5360 30 1 01 006.00
006	02	DAVIS VERNON	5360 30 3 02 006.00
007	01	GRISWOLD MERVIN & LORI FAMILY REVOCABLE TRUST	5360 30 1 01 007.00
008	01	FURLONG JAY & FORMIGLIO HARRISON W	5360 30 1 01 008.00
009	01	SCHULTZ DAVID M & JANET K	5360 30 1 01 009.00
010	01	BERGEY DANIEL & CATHERINE	5360 30 1 01 010.00
011	01	HARLAN STEVEN W & LINDA M	5360 30 1 01 011.00
012	01	HARLAN STEVEN W & LINDA M	5360 30 1 01 012.00
013	01	STILES RICHARD G	5360 30 1 01 013.00
014	01	GROSS ROGER & ARTAVA	5360 30 2 01 014.00
015	01	MEADE JOHN A & THERESA H	5360 30 2 01 015.00
016	01	MEADE JOHN A & THERESA H	5360 30 2 01 016.00
017	01	PERKINS EAN D	5360 30 2 01 017.00
018	01	CARSRUD ANDREW & JENNIFER LEE	5360 30 2 01 018.00
		REDWATER ESTATES	
001	05	DRENTLAW KATHY	5360 30 3 05 001.00
002	05	DRENTLAW KATHY	5360 30 3 05 002.00
003	05	DRENTLAW KATHY	5360 30 3 05 003.00
004	05	DRENTLAW KATHY	5360 30 3 05 004.00